

ELEVATION A  
1:50@A0



PRINCIPLE ELEVATION (B)  
1:50@A0

NOTES

- All UPVC windows to be replaced with double glazed sliding sash hardwood frame windows.
- All render to be carefully removed. If the existing masonry requires protection and render needs to be replaced, Purex Heritage Lime Render (Patched) colour 700 - Sandy Earth or similar should be used. Under no circumstances should the masonry be sandblasted. If the masonry is sound then it may be possible to repair it and leave it on show.
- The scheme will be fitted throughout with a sprinkler system designed and installed in accordance with BS9251:2005.
- All SVP locations to be designed by a specialist designer.
- All floors to form a complete barrier to fire between flat/apartments. All existing floors to be protected from the underside to a 60m fire resistance.

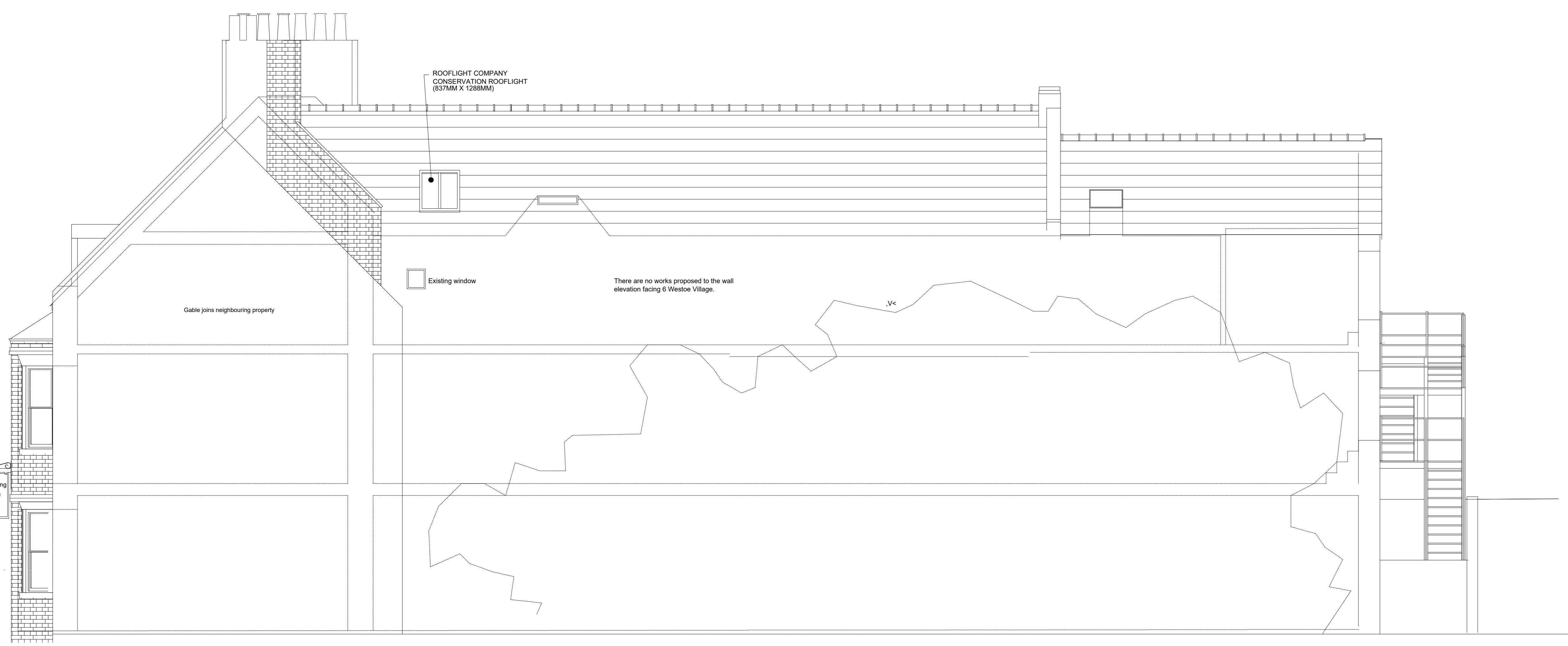

ELEVATION C  
1:100@A0

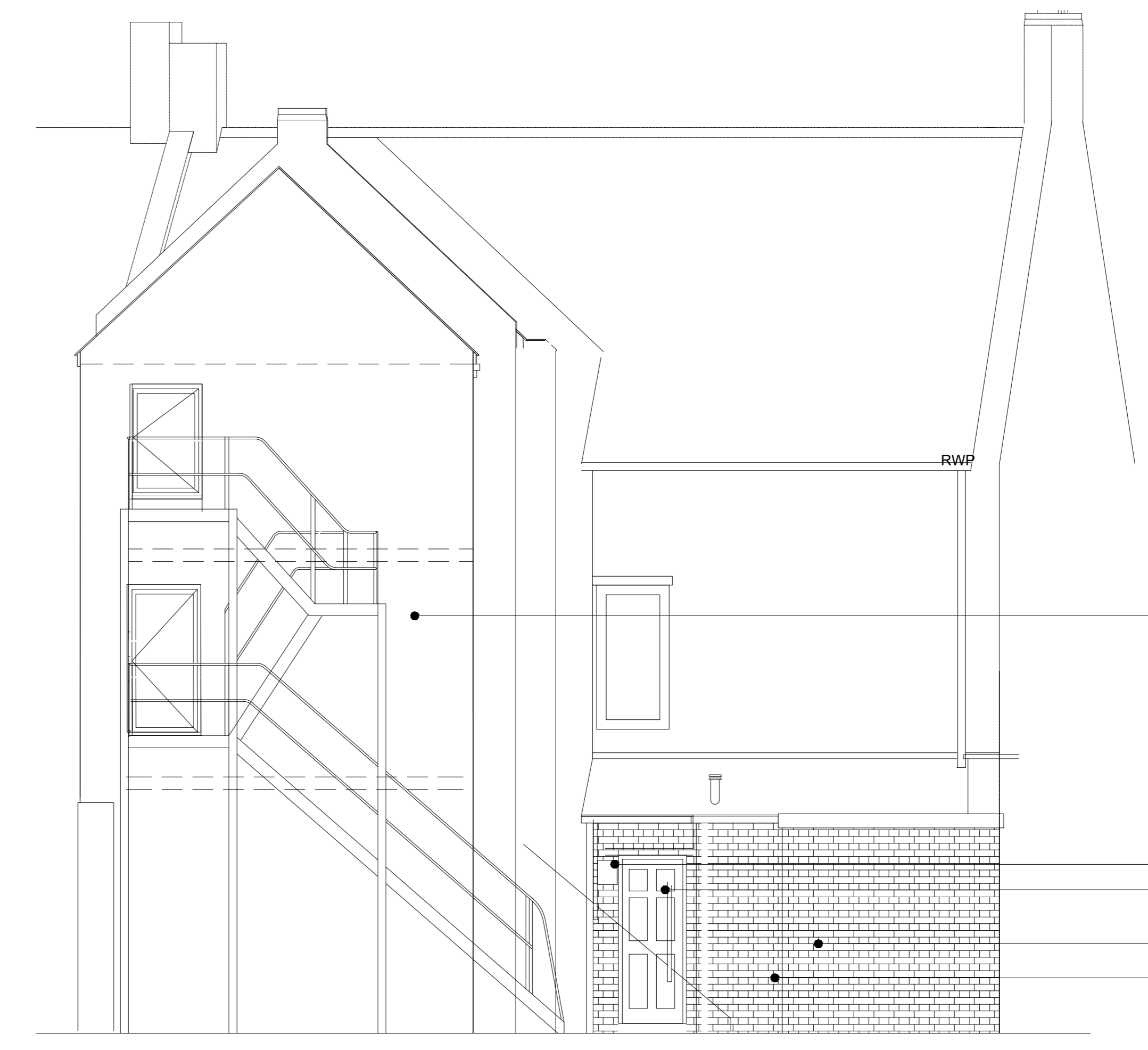

ELEVATION D  
1:100@A0

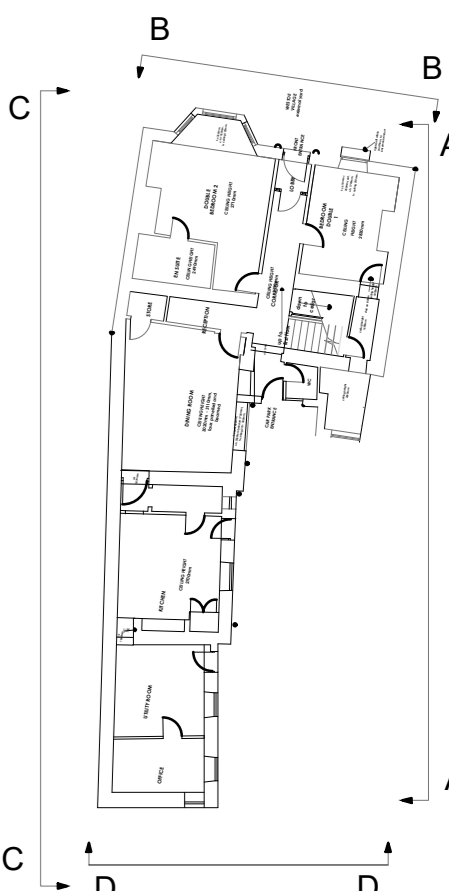

Code	Description	Date	By	Check
S4 P01.08	EXISTING WINDOW REMOVED AND REPLACED WITH SMALLER ONE OVER ONE TIMBER FRAMED SASH WINDOW TO ALLOW FOR KITCHEN UNITS	17/08/19	DB	GS
S4 P01.07	EXISTING WINDOW TO ELEVATION C (AT 2ND FLOOR LEVEL, APARTMENT 6) SHOWN	17/08/19	DB	GS
S4 P01.06	APARTMENT 1 BASEMENT BEDROOM WINDOW SHOWN TO PRINCIPLE ELEVATION (B)	17/08/19	DB	GS
S4 P01.05	PROPOSED FLOOR EXTENSION (SHELTER) TO APARTMENT 1 (DOTTED)	17/08/19	DB	GS
S4 P01.04	PROPOSED NEW DOOR TO COMMUNAL ENTRANCE - TRADITIONAL 6 PANEL HARDWOOD DOOR	17/08/19	DB	GS
S4 P01.03	BRICK TO MATCH EXISTING PROPERTY BRICKWORK	17/08/19	DB	GS
S4 P01.02	EXISTING ENTRANCE FROM THE REAR CAR PARK EXTENDED TO ACCOMMODATE KITCHEN / BATHROOM FOR APARTMENT 2	17/08/19	DB	GS
S4 P01.01	EXISTING ESCAPE STAIR TO BE REPAIRED AND REPAINTED	17/08/19	DB	GS

[S4] [P01] 17/08/19 DB GS  
1. FIRST ISSUE FOR PLANNING

Revision

**BLAKE HOPKINSON ARCHITECTURE + DESIGN**

BLAKE HOPKINSON ARCHITECTURE L.P. 00330141  
NORTH SHIELDS, TYNE & WEAR • 0191 2302022 • www.bharchitecture.co.uk

BHA Project No: **REST36**

Project Name: **SIR WILLIAM FOX HOTEL  
5 WESTOE VILLAGE  
SOUTH SHIELDS**

Drawing Title: **PROPOSED ELEVATIONS**

Model File Name	REST36-BHA-00-ZZ-M2-A-1500
Drawn By	Date Drawn
GS	16/08/19
Checked By	Date Checked
DB	19/08/19
Scale at A0	Subsidiary
AS INDICATED	S4
Revision	P01.08

File Name: **REST36-BHA-00-ZZ-DR-A-1601**

© Blake Hopkinson Architecture L.L.P.